Prepared as a resource for congregations in the Presbytery of Ohio Valley

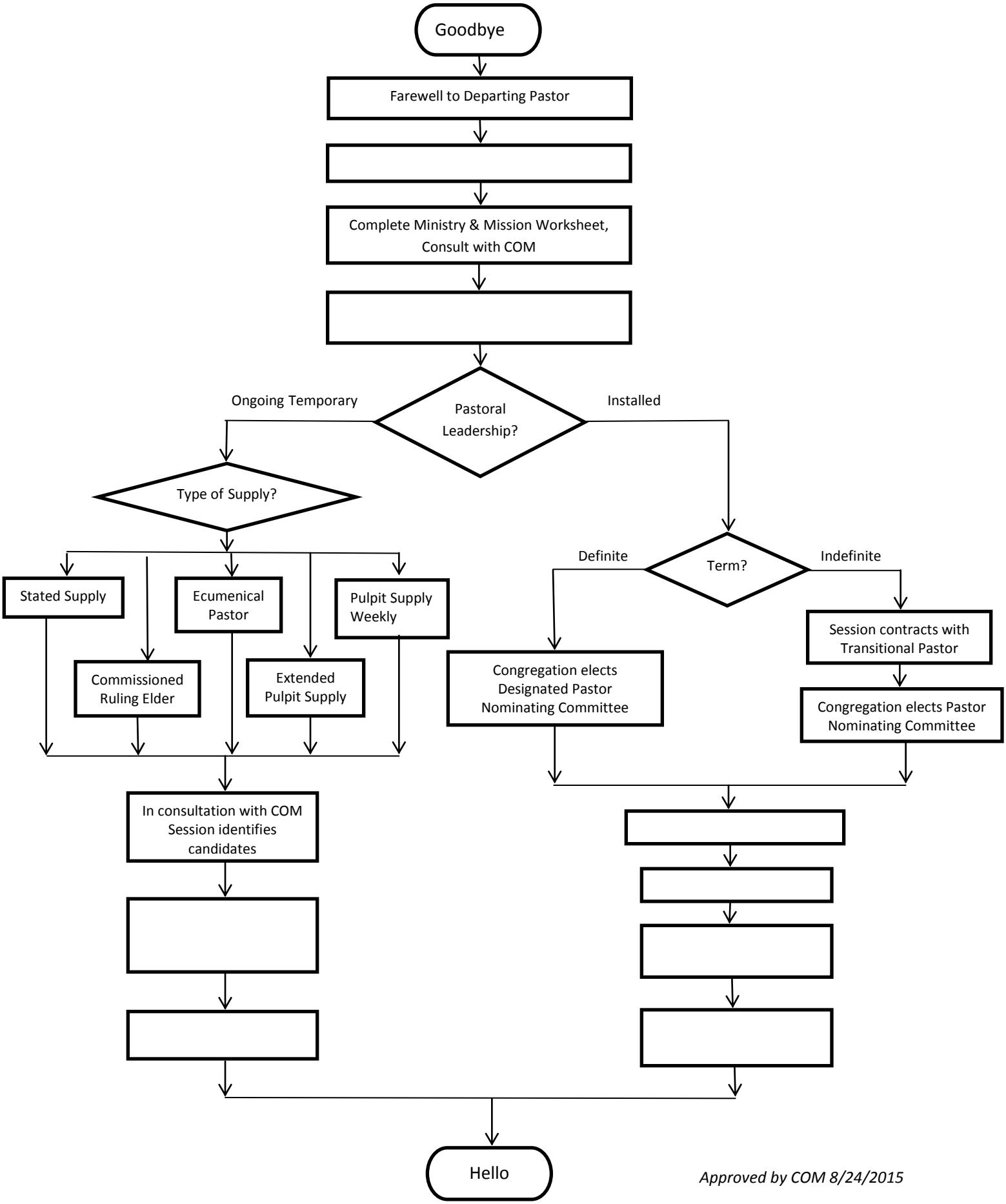

Approved by COM 8/24/2015